

NOT TO SCALE

CENTERLINE SURVEY PLAT  
 STATE ROUTE NO. 146  
 VALLEY TOWNSHIP  
 GUERNSEY COUNTY  
 SECTION 12 - T9N-R10W  
 CONGRESS LANDS EAST  
 OF THE SCIOTO RIVER

GUE-146-(7.84) (8.76) OHIO  
 F.H.W.A. 5 REGION  
 22 26  
 1 5

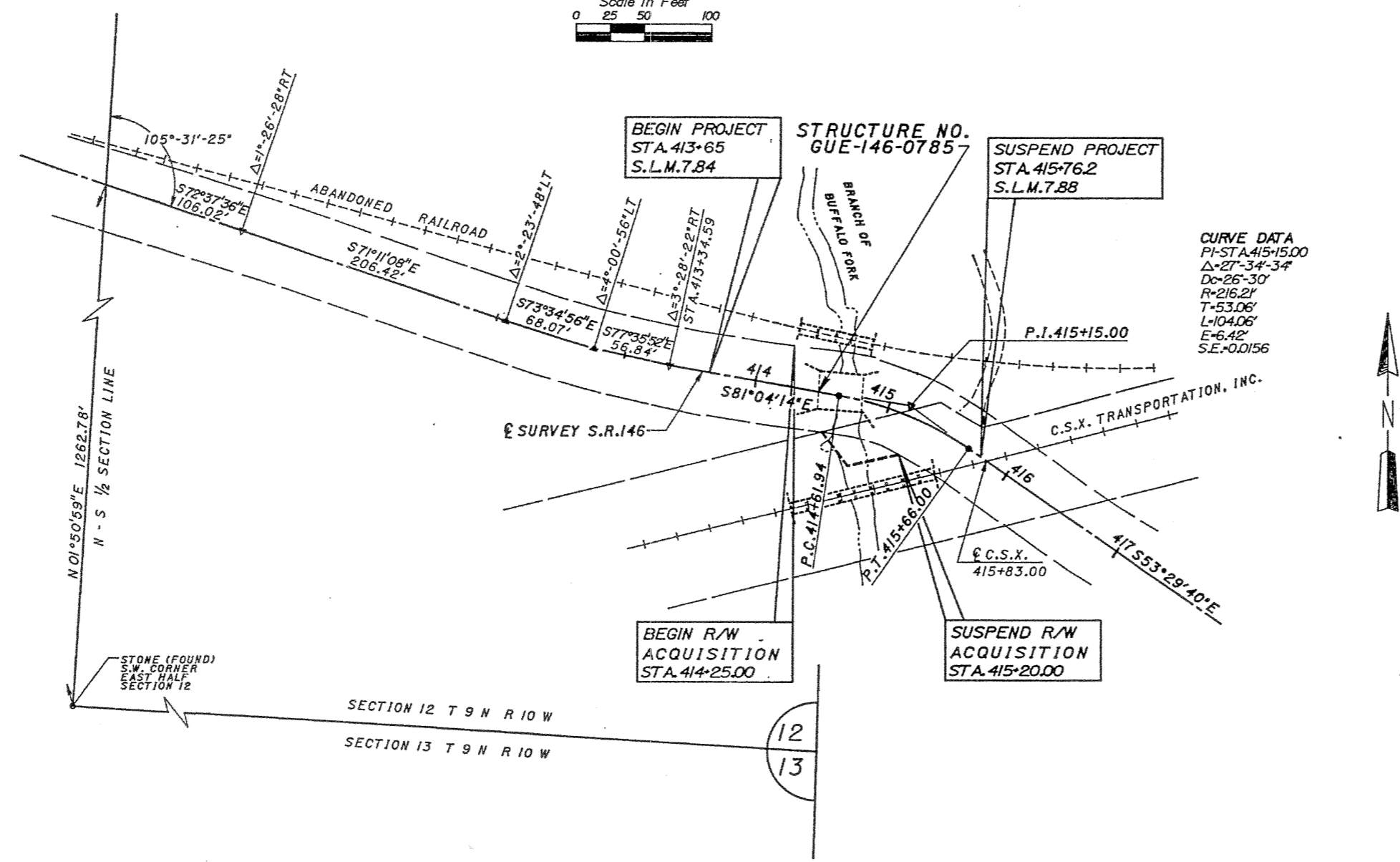
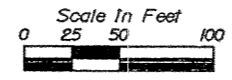

CURVE DATA  
 P.I. STA. 415+15.00  
 $\Delta=27^{\circ}34'34''$   
 $D=26'30''$   
 $R=216.21'$   
 $T=53.06'$   
 $L=104.06'$   
 $E=6.42'$   
 $SE=0.0156'$

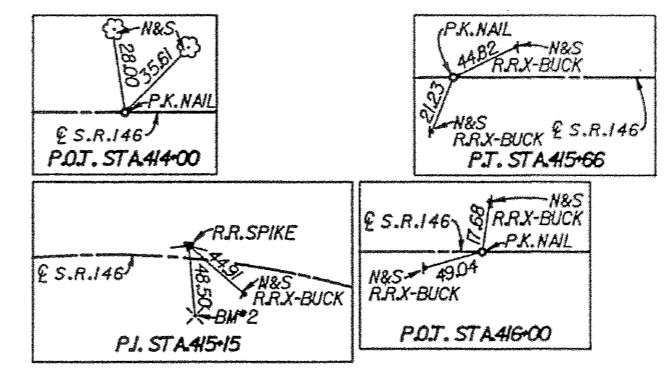

Received 10-23-95  
 Recorded 10-23-95  
 CABINET 3 Page 447  
 By: \_\_\_\_\_  
 Guernsey County Recorder  
 District Deputy Director

NORTH IS BASED UPON MAGNETIC OBSERVATION



I hereby certify that this plat is an accurate delineation of a survey made by Benatec Associates in 1990.  
 Richard W. Miller 4/3/92  
 Date  
 Ohio Registered Surveyor No. 6004

REV.	DATE	DESCRIPTION
1	9-16-83	NO TAKE FOR PARCEL 1